



BOS is a flexible, customizable, web-based, group workflow solution. It's designed to quickly deploy a hub of centralized applications specific to your business data and processes. BOS works to integrate your virtual (local) offices across the globe with custom designed applications to meet your business requirements.

The following are some key features & benefits of the BOS technology.

Web Based Deployment

The BOS is completely web enabled which makes designing, cus- tomizing, and deploying your solutions instantaneous and readily accessible. Applications designed on the BOS can be modified and used by your users immediately.

Design & Run Approach

The BOS Application Designer allows the super-user to easily de- fine web-tables, workflows, and security settings. Once the design is ready, it can be tested and even modified real-time to quickly adapt to changes cost-effectively.

Stay Organized

With so many uses for the BOS system, applications can spawn from various parts of your organization. With this in mind, the BOS comes equipped with multi-level tabs to organize your BOS web applications by units, departments, and projects.

File Management

Business information extends beyond the database in the docu- ments we create, capture, and share. Every record of the BOS comes equipped with the ability to manage files relevant to that data. For example, your HR department can define a simple em- ployee web-table on the BOS, and immediately manage resumes, tests, and other documents related to each employee.

A Human Approach to Workflow

The term "automation" can be over-utilized and we can sometimes forget that it is people that are behind most processes. Systems with extremely high levels of process automation can result in high costs of change. High costs for adaptation can slow down and choke an organization. BOS is designed to be agile, with a simple interface and a simple approach to "workflow state transitions" that anyone can use. It is less of a "systems" approach, more of a "human" approach.

Workflow History

How did that transaction get to this point? BOS provides a com- plete transaction log and transaction stage manager that includes a view of the history for each record.

Parent-Child Relationships

The Web-Tables designed on the BOS can be referenced by one another creating linked relationships. These relationships come in handy to integrate other applications that contain data you want to reference and removes entry redundancy.

BOS provides the following:

- Application Utility
- Web-Enabled Workflow
- App. Designer Console
- Instant App Interface
- Reporting Dashboard
- Collaborative Apps
- Administration / Security
- Flexible Categorization
- Customized Apps

Organize and collaborate on your transactions.

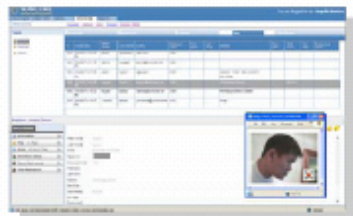

Share files with your staff, clients & vendors



Customize your workflow, tables and security

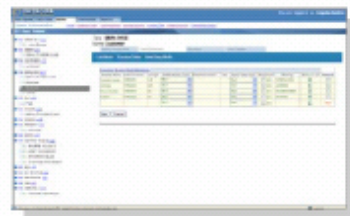

Design IT. Build IT. Use IT

VONCORE

242 Old New Brunswick Road
Suite 440 Piscataway
New Jersey 08854

TOLL FREE PHONE (866) 389-0174
www.voncore.net